

ELEVATION

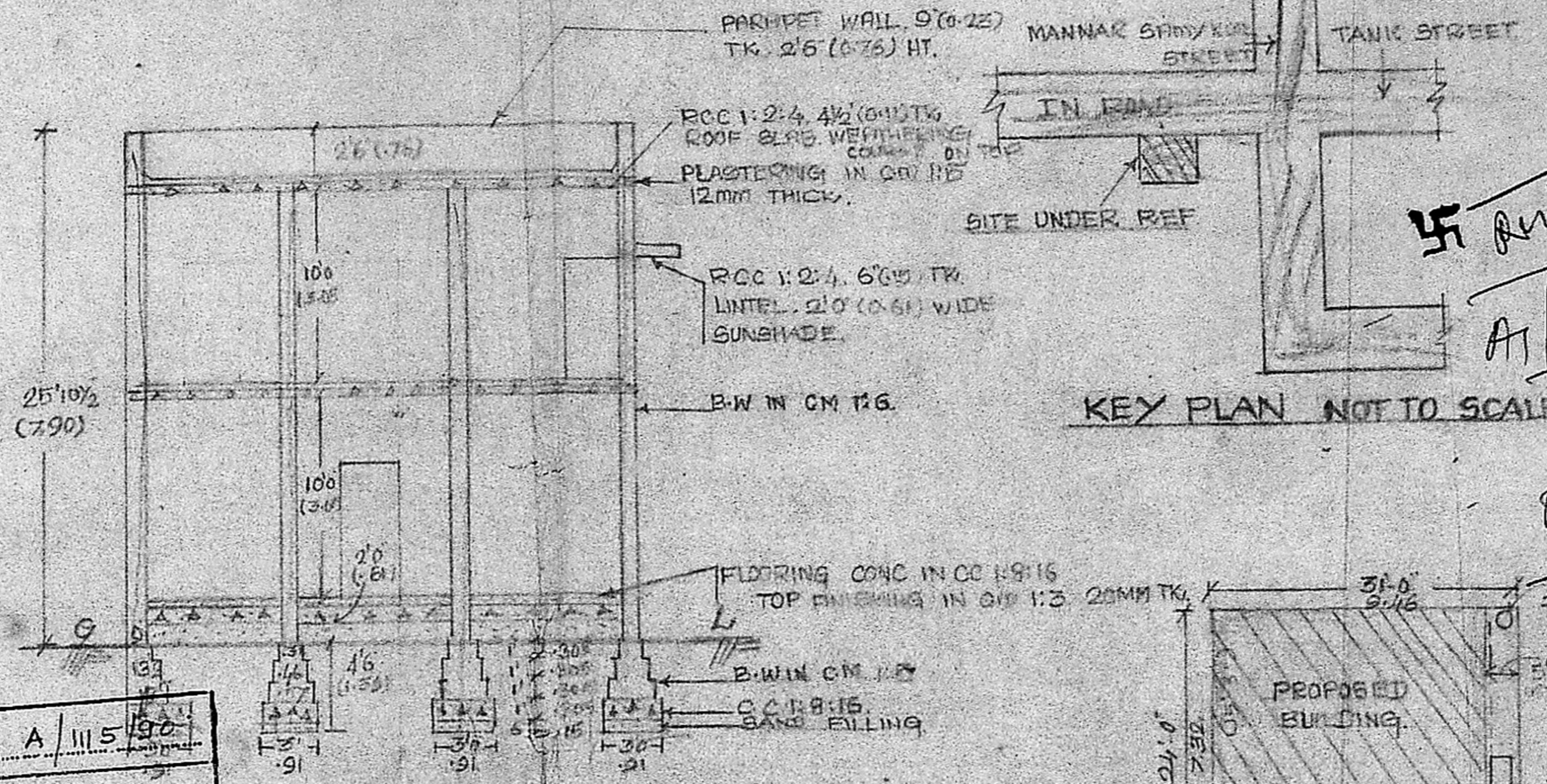

REFERENCE:

D DOOR	3-0" x 6-6" (0.91 x 2.00)
D ₁ DOOR	2-6" x 6-0" (0.76 x 1.83)
W WINDOW	6-0" x 4-6" (1.53 x 1.37)
W ₁ WINDOW	8-0" x 4-6" (1.53 x 1.37)
W ₂ WINDOW	2-0" x 4-6" (0.91 x 1.37)
W ₃ WINDOW	2-0" x 4-6" (0.61 x 1.37)
VENTILATOR	2-6" x 1-6" (0.76 x 0.46)

RB : GALVANIZ SHUTTERS

NOTE:

- PROFILES
- ROAD
- BOUNDARY

Sw Arisedam
A.I. 11949/90
09/08/90

PLOT AREA	744 SFT	69.14 m ²
PLANNED AREA	49397 SFT	36.70 m ²
FF	377 SFT	36.70 m ²
TOTAL	794 SFT	73.80 m ²

KEY PLAN NOT TO SCALE

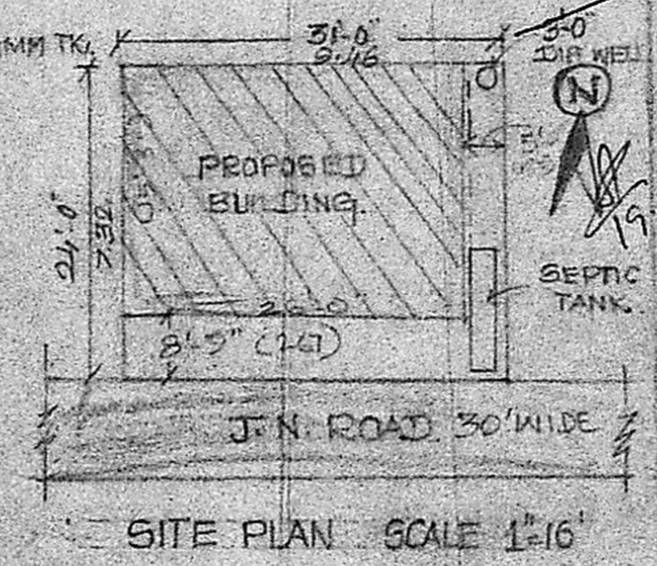

PLAN SHOWING THE PROPOSED CONSTRUCTION OF SHOPS AND RESIDENTIAL BUILDING AT SNO 168/3C GRAMANATHAM OF OLD NO 28, NEW NO 99 OF ANAKAPUTHUR VILLAGE ANAKAPUTHUR TOWN PANCHAYAT SAIDAPET TALUK CHENNAI ANNA DISTRICT

SCALE: 1"=8'-0"

Planning Permit No. A/1115/90

APPROVED

SUBJECT TO THE CONDITIONS IN THIS OFFICE LETTER.

No. A.I. 11945/99 dt. 21/08/90

etc. J. Jayaram
21.8.90

FOR MEMBER SECRETARY
MADRAS METROPOLITAN
DEVELOPMENT AUTHORITY
MADRAS 600 008.

dt. 30/08/90

SECTION ON A-A

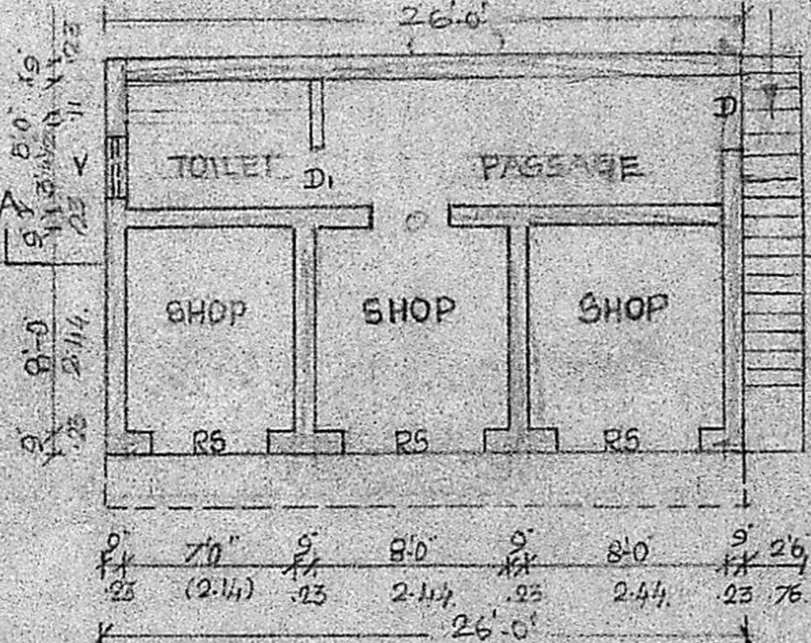

GROUND FLOOR PLAN

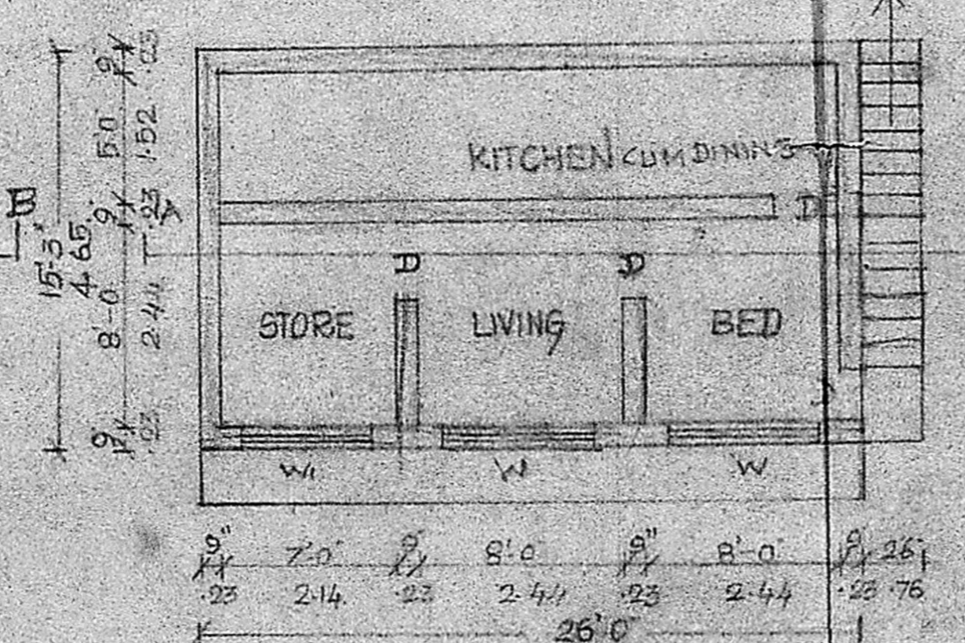

FIRST FLOOR PLAN

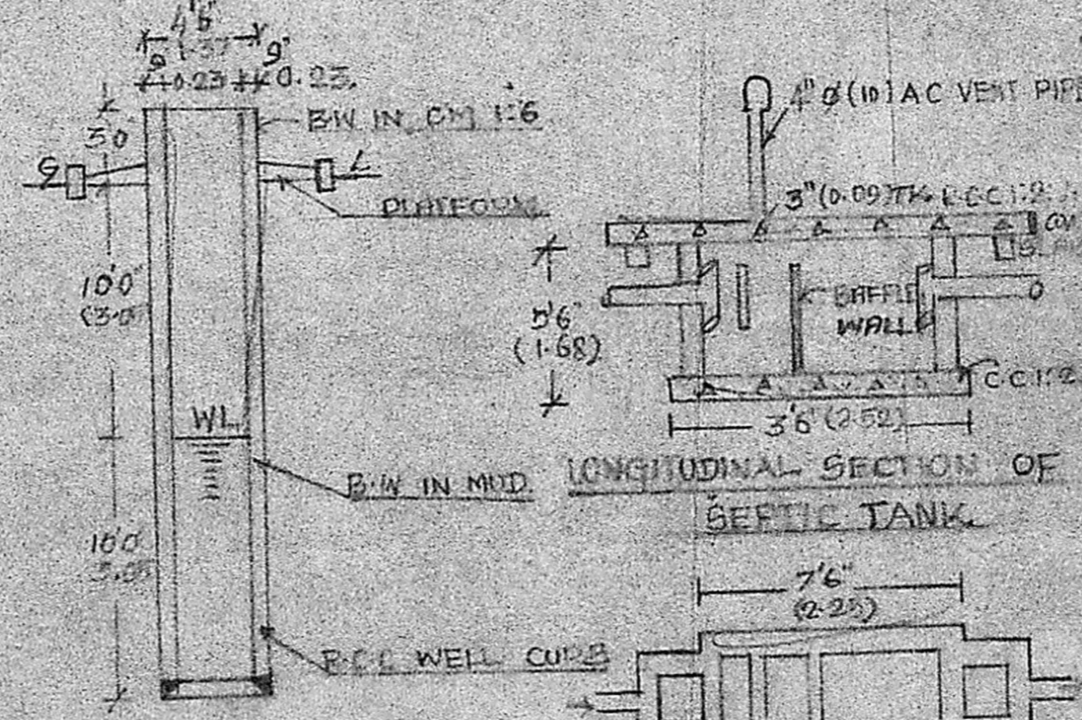

SECTION OF WELL

PLAN OF SEPTIC TANK SCALE 1"=30'

OWNER, S. Arisedam

LICENSED SURVEYOR, G. Ruthra Prabhu, D.C.E.

Consulting Engineer,
Licensed Surveyor
CORPORATION OF MADRAS
LICENCE No 504,
Paminal & Nandhivaram,
Guduvachari Town Panchayat
24-A KESIM SAINI STREET
C PALLAVAR M. MADRAS-43,
Opp. PALLAVAR POST OFFICE,
NEAR HOTEL VASANTHA BHAVAN